CRAIG™
ENGINEERING. MANUFACTURING. SERVICE.

ST-SCB

# EJECTOR BUCKET

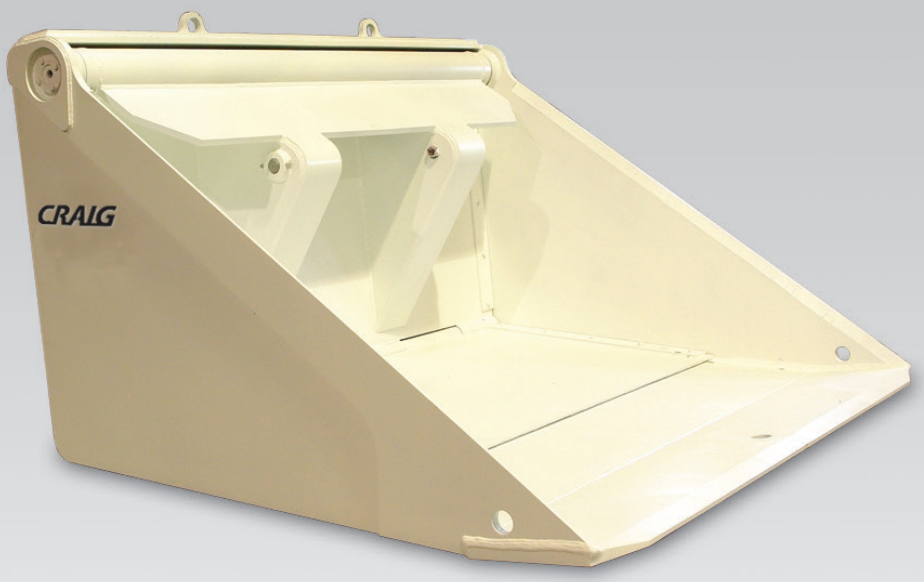

The Craig Scooptram Ejector bucket is designed to allow for easy loading and unloading of material in underground mining applications where being able to work in confined spaces is crucial. The bucket ejects material by hydraulically pushing the floor of the bucket outwards, eliminating the need to raise the bucket up to dump it.

- High visibility, corrosion resistant paint and primer available
- Ejector style floor pushes out via two hydraulic cylinders

**Hartland Office**
96 McLean Avenue
Hartland, NB
E7P 2K5 Canada

Ph: (506) 375-4493

**Cambridge Office**
315 Thompson Drive
Cambridge, ON
N1T 2B3 Canada

Ph: (519) 623-9500

**Blackfalds Office**
88 27323 TWP Rd 394
Lacombe County, AB
T4M 0S1 Canada

Ph: (403) 356-0048

**Lawrenceburg Office**
408 Commerce Way
Ethridge, TN
38456 USA

Ph: 1 (800) 867-1006

**1-800-565-5007 • WWW.CRAIGATTACHMENTS.COM**